Detailed Specifications & Technical Data

METRIC MEASUREMENT VERSION

FXFSTOSCL Connectivity Accessories - FiberExpress Fusion Standard Cleaver

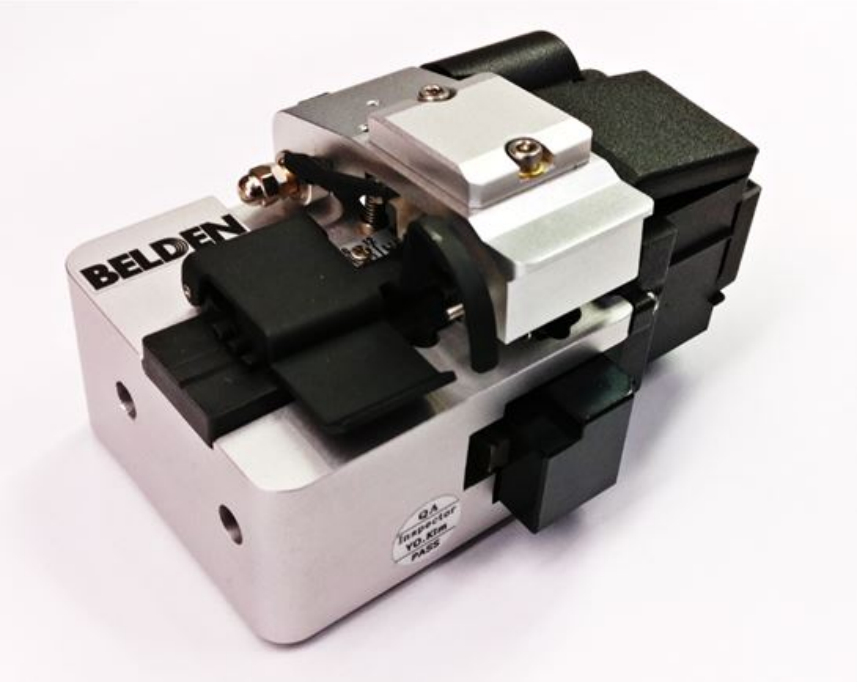

For more Information please call

1-800-Belden1

General Description:

FiberExpress Fusion Standard Cleaver

Usage (Overall)

Suitable Applications:	Indoor termination of fiber cables: Patch panels, Communication outlets, Fiber-to-the-desk, Distribution frames, Direct termination to equipment, Fiber cable repair, Campus, Customer premise, Access network,
Related Parts:	FX Fusion connectors, FiberExpress Fusion Precision Kit

Physical Characteristics (Connectivity)

Dimensions

Dimensions:

Height (mm)	Width (mm)	Length (mm)
55.880	48.260	88.900

Color

Color:	Blue

Weight

Weight:	0.363 kg

Included Parts

Included Parts:	Carrying Case, Shoulder Strap, Brush, Allen Key, 2nd Off-Cut Collector

Packaging

Packaging:	The carrying pouch is individually packaged in a cardboard box.

Mechanical Characteristics (Connectivity)

Storage Temperature Range:	-20°C To +60°C

Mechanical Specifications:

DESCRIPTION	VALUE
CLADDING DIAMETER	0.125mm
CLEAVE LENGTHS (SINGLE FIBER)	10~16mm
BELDEN'S PRESET LENGTH	10mm
TYPICAL CLEAVE ANGLE	0.5 DEGREES
POSITIONS ON CLEAVER BLADE	16
MAXIMUM BLADE LIFE / POSITION	3 125 FIBER CLEAVES
MAXIMUM BLADE LIFE	50 000 FIBER CLEAVES
NUMBER OF STEPS FOR CLEAVE	1
AUTOMATIC SCRAP COLLECTION	INCLUDED

FXFSTOSCL Connectivity Accessories - FiberExpress Fusion Standard Cleaver

Applicable Specifications and Agency Compliance (Overall)

Suitability

Suitability - Indoor:	Yes - Indoor

Transmission Characteristics (Connectivity)

Notes (Overall)

Product Family

Put Ups and Colors:

Item #	Putup	Ship Weight	Color	Notes	Item Desc
FXFSTOSCL	1 EA	0.980 LB			FX FUSION STANDARD CLEAVER

Revision Number: 0 Revision Date: 07-25-2017

© 2017 Belden, Inc
All Rights Reserved.

Although Belden makes every reasonable effort to ensure their accuracy at the time of this publication, information and specifications described herein are subject to error or omission and to change without notice, and the listing of such information and specifications does not ensure product availability.
Belden provides the information and specifications herein on an "AS IS" basis, with no representations or warranties, whether express, statutory or implied. In no event will Belden be liable for any damages (including consequential, indirect, incidental, special, punitive, or exemplary damages) whatsoever, even if Belden has been advised of the possibility of such damages, whether in an action under contract, negligence or any other theory, arising out of or in connection with the use, or inability to use, the information or specifications described herein.
All sales of Belden products are subject to Belden's standard terms and conditions of sale.